

# PLAT OF SURVEY

OF

## UNIT 62 OF ABBEY SPRINGS

A parcel of land located in the South  $\frac{1}{2}$  of Section 13, T1N R16E, Village of Fontana-on-Geneva Lake, Walworth County, Wisconsin, described as follows to-wit:

Beginning at the South-East corner of Unit 61 of Abbey Springs; thence S  $76^{\circ}37'W$  170.88 feet; thence S  $12^{\circ}38'E$  81.00 feet; thence N  $76^{\circ}37'E$  172.72 feet; thence N  $11^{\circ}08'W$  66.42 feet; thence N  $26^{\circ}29'W$  15.00 feet to the place of beginning, containing 0.3225 acres of land more or less.

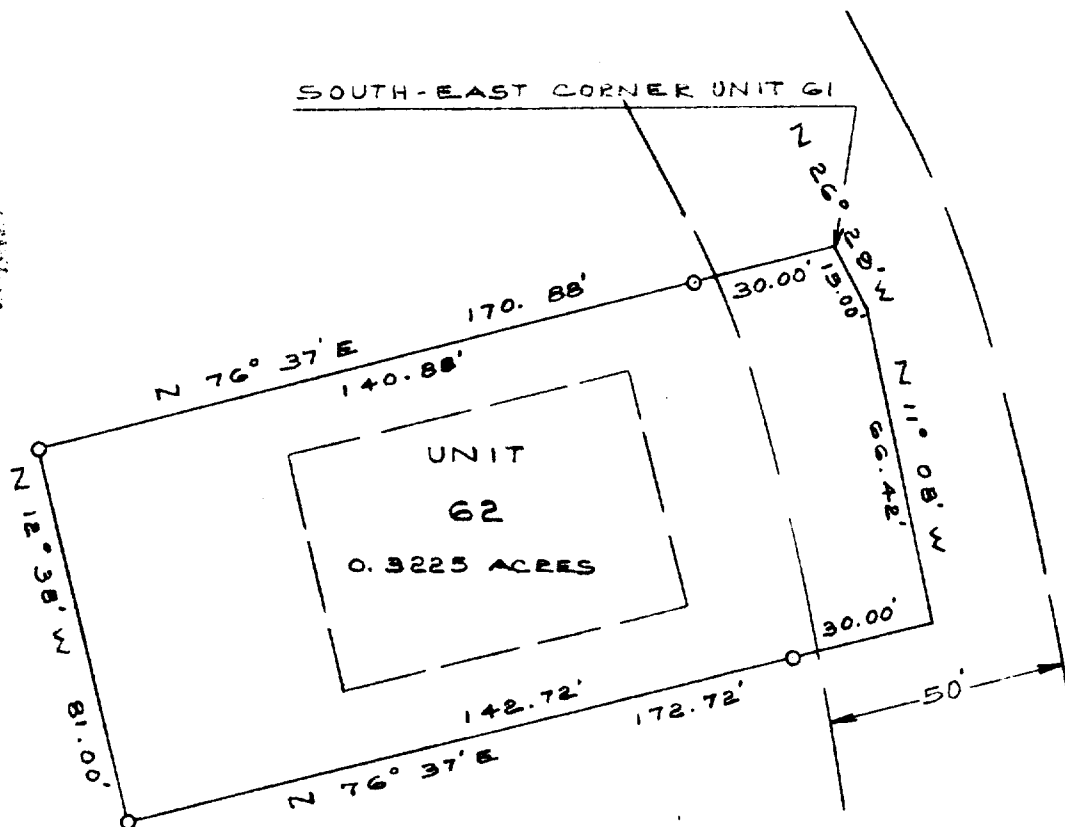
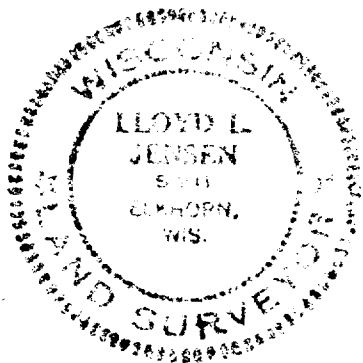

SURVEY AND PLAT BY

**JENSEN & JOHNSON, INC.**

CIVIL ENGINEERS AND SURVEYORS

Elkhorn, Wisconsin

### LEGEND

- — Iron Pipe SET
  - — Concrete Monument
- Scale 1" = 40'

WE CERTIFY: That we have surveyed the above described property and that the plat shown hereon is an accurate survey and a true representation thereof and correctly shows the exterior boundary lines and all divisions of said property.

Date DEC 1971

*Lloyd L. Jensen*  
LLOYD L. JENSEN,

Wisconsin Registered Land Surveyor, No. S-211

SC083-62

5-459.61